Rick and Morty Character Guide: Unveiling the Bizarre Cast of the Multiverse

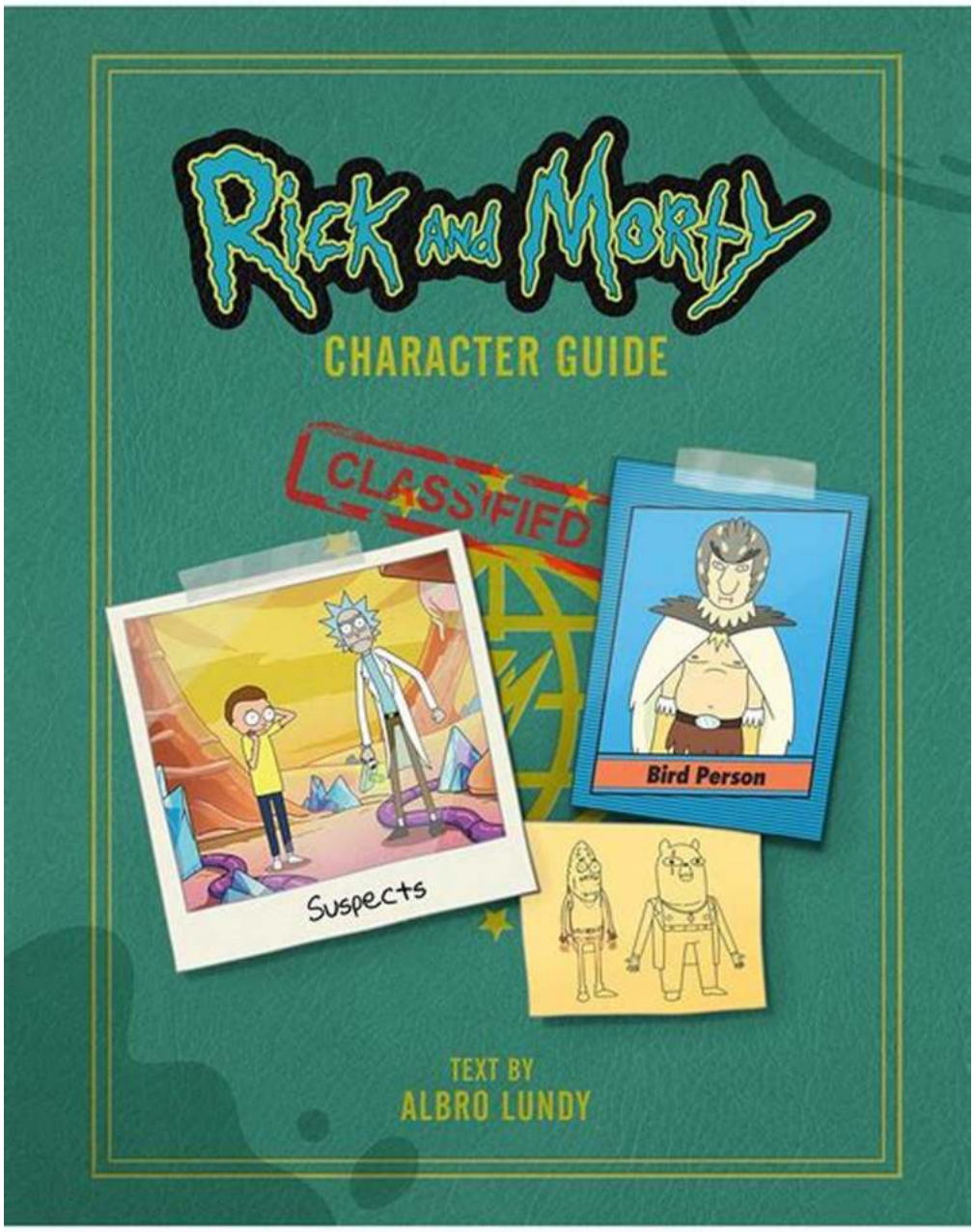

Have you ever wondered who the quirky characters in Rick and Morty really are? This beloved animated series has taken the world by storm with its unique blend of comedy, science fiction, and mind-bending adventures. In this comprehensive

Rick and Morty character guide, we will delve into the lives and personalities of some of the most unforgettable characters from across the multiverse.

From the eccentric genius of Rick Sanchez to the innocent but curious Morty Smith, Rick and Morty has introduced us to a diverse range of characters that have captured our hearts and imaginations. Whether you're a long-time fan or just starting your interdimensional journey, this character guide will provide an in-depth look at the wacky inhabitants of the show.

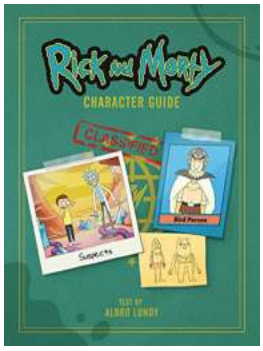

Rick and Morty Character Guide

by Albro Lundy (Kindle & comiXology)

4.8 out of 5

Language : English
File size : 440969 KB
Screen Reader : Supported
Print length : 12 pages

FREE DOWNLOAD E-BOOK

Rick Sanchez: The Mad Scientist Extraordinaire

Rick Sanchez is the undisputed star of the show, as well as the most morally ambiguous character. As a genius scientist with a penchant for alcohol and interdimensional travel, Rick leads his grandson Morty on daring adventures across the vast multiverse.

His unpredictable nature, vast knowledge, and disregard for authority make him the ultimate anarchist. Despite his flaws, viewers are drawn to Rick's cleverness and wit, as he constantly pushes the boundaries of science and morality.

Morty Smith: The Wayward Sidekick

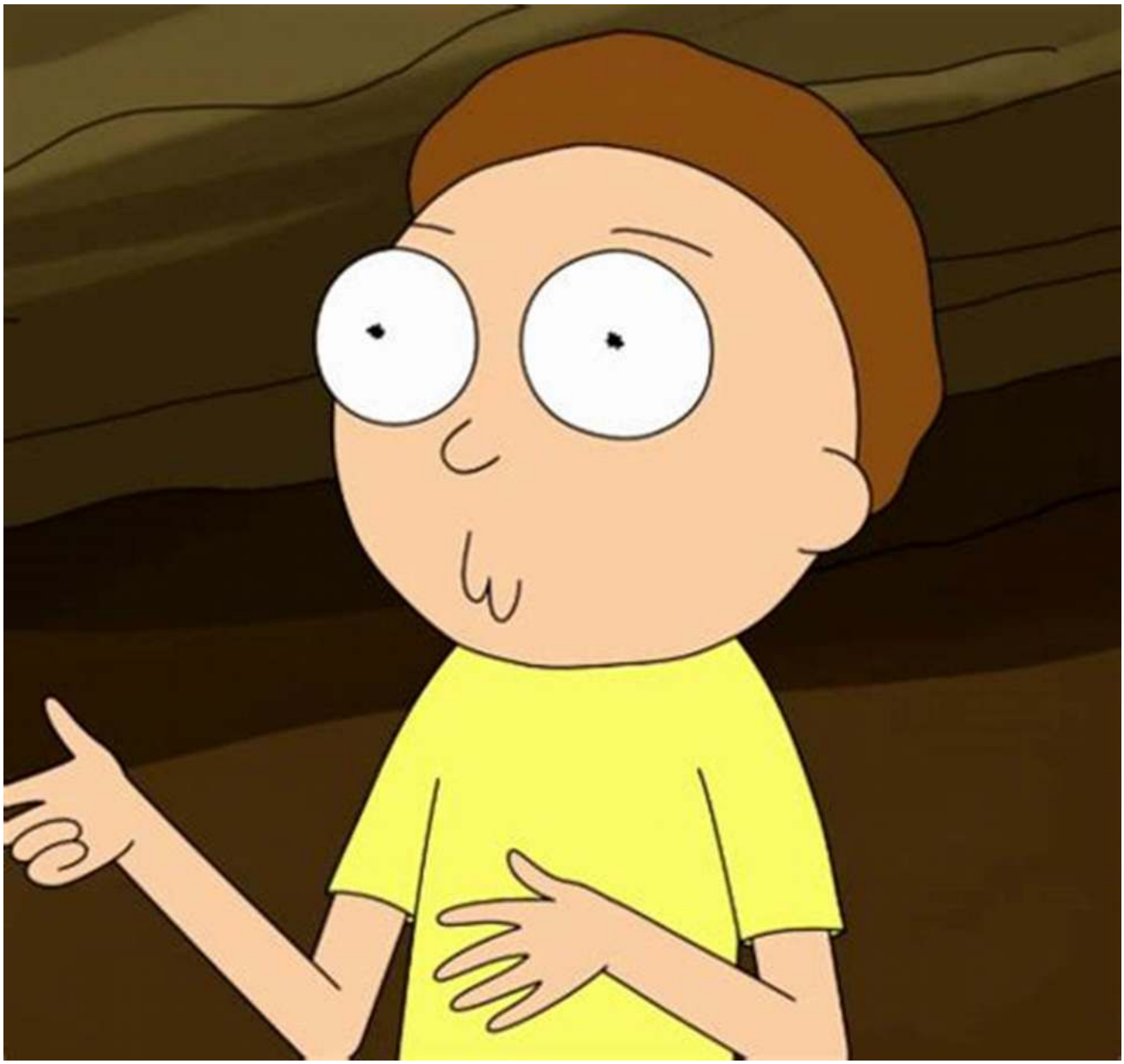

Morty Smith, a timid and anxious teenager, reluctantly joins his grandfather on his interdimensional escapades. While initially serving as the voice of reason, Morty's character evolves throughout the series, showcasing his hidden strengths and resilience.

Morty's naivety and innocence often clash with Rick's cynical outlook on life, leading to both hilarious and heartwarming moments. His character growth and determination make Morty a relatable and endearing protagonist.

Summer Smith: Beyond the Typical Teenager

Summer Smith, Morty's older sister, often finds herself entangled in the interdimensional adventures of her eccentric grandfather. Initially portrayed as a typical self-absorbed teenager, Summer's character development takes her on a journey of self-discovery and maturity.

Summer's sharp wit, resourcefulness, and desire for independence distinguish her as a formidable character within the show. Her interactions with other characters provide a fresh perspective and add depth to the overall narrative.

Beth Smith: The Complex Mother Figure

Beth Smith, the mother of Morty and Summer, is another multidimensional character in the series. A skilled equine surgeon, Beth often struggles to find her identity outside of her tumultuous relationship with Rick.

While trying to balance her career and family life, Beth's character showcases a unique blend of vulnerability, determination, and occasional eccentricity. Her continuous evolution throughout the seasons adds a layer of emotional complexity to the show.

Jerry Smith: Loveable Loser or Underestimated Hero?

Jerry Smith, the bumbling yet well-meaning father of Morty and Summer, often finds himself at odds with the other members of the family. Jerry's character highlights themes of insecurity, failed ambitions, and the struggle for self-worth.

Despite his flaws, Jerry's loyalty and determination to protect his family occasionally shine through. His character serves as a reminder that even the underdog can have moments of greatness.

Supporting Characters: A Colorful Multiverse

As we dive deeper into the Rick and Morty universe, we encounter a myriad of supporting characters that add flavors of chaos, humor, and drama to the already vibrant show. From the mischievous Mr. Poopybutthole to the devilishly charming Birdperson, each character leaves a lasting impression on viewers.

Other notable characters include the time-traveling duo of Snuffles and Snowball, the larger-than-life Gearhead, fan-favorite Squanchy, and the enigmatic Tammy Guetermann. Each character brings their unique personality and importance to the overarching story, making the Rick and Morty universe even more fascinating.

: Exploring the Infinite Possibilities

Rick and Morty has captivated audiences worldwide with its intelligent storytelling, offbeat humor, and unforgettable characters. This character guide has offered a glimpse into the lives and personalities of the show's eccentric cast, providing a deeper understanding of their roles within the multiverse.

From the enigmatic genius of Rick Sanchez to the evolution of Morty Smith, each character brings something extraordinary to the table. The dynamic interactions and emotional growth of the characters continue to keep fans hooked, season after season.

So, grab your portal gun and get ready to explore the wild and wonderful world of Rick and Morty again. The multiverse awaits!

Rick and Morty Character Guide

by Albro Lundy (Kindle & comiXology)

4.8 out of 5

Language : English

File size : 440969 KB

Screen Reader : Supported

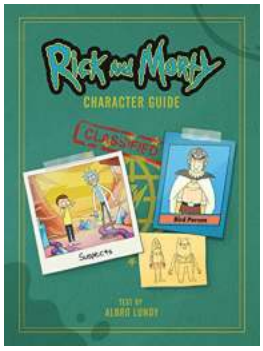

Print length : 12 pages

FREE DOWNLOAD E-BOOK

An oversized full-color hardcover encyclopedia collecting hilarious trivia on the characters from the ultra-hit animated series!

In an interdimensional reality as crazy and wild as Rick and Morty, it can be hard to keep all of the characters straight, and now you don't have to use any more of your precious brain space to do it! It's all in this here book, baby!

In this new collection, learn all about your favorite (and not so favorite) characters from around the multiverse. Take a look at all of the titular characters, the humans and the aliens, with the Rick and Morty Character Guide. Want to know more about the Council of Ricks? Or Ricks feelings on Zeep Xanflorp? Or why Bird Person talks like that? This book has got you covered!

Collecting information on the whole cast of characters, this book is a must-have for any fan of the award-winning Adult Swim show!

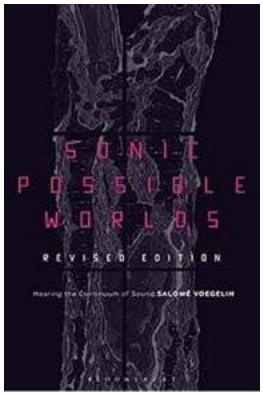

Sonic Possible Worlds: Hearing The Continuum Of Sound

Sound is a fascinating phenomenon that surrounds us every day. From the soothing melody of chirping birds to the thundering roar of a waterfall, our world is filled with...

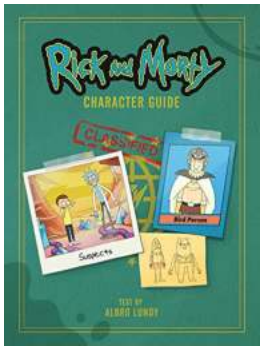

Rick and Morty Character Guide: Unveiling the Bizarre Cast of the Multiverse

Have you ever wondered who the quirky characters in Rick and Morty really are? This beloved animated series has taken the world by storm with its unique blend of comedy,...

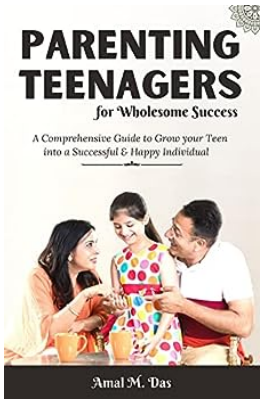

Parenting Teenagers For Wholesome Success: Unlocking the Secrets of Nurturing Your Adolescents

Parenting teenagers can be both a challenging and rewarding experience. The teenage years are a crucial period of development where adolescents go through significant...

One Egg Or Two: The Choice That Will Change Your Breakfast Game Forever

Breakfast is often regarded as the most important meal of the day, and without a doubt, eggs have a prominent place on most breakfast tables around the world....

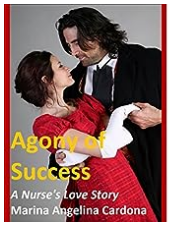

The Incredible Sacrifices of Nurses for Their Patients: A Tale of Heroism and Dedication

When we talk about heroes, our minds often drift towards individuals who perform extraordinary acts of bravery and selflessness. And rightfully so, because the heroes...

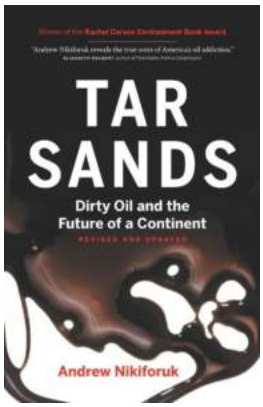

Dirty Oil And The Future Of Continent Revised And Updated Edition

Have you ever wondered about the consequences of relying on dirty oil and how it affects the future of our continent? In this revised and updated edition, we will delve...

Last.fm is Not the Problem: An Enders Analysis

Music streaming has become an integral part of our lives, offering convenience and an extensive library of songs at our fingertips. When it comes to discovering new music,...

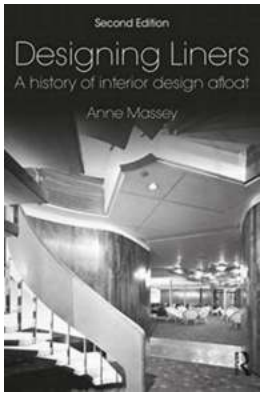

Designing Liners: History of Interior Design Afloat

The world of luxury liners and cruise ships is a fascinating one. These floating marvels not only transport us from one destination to another but also offer a...